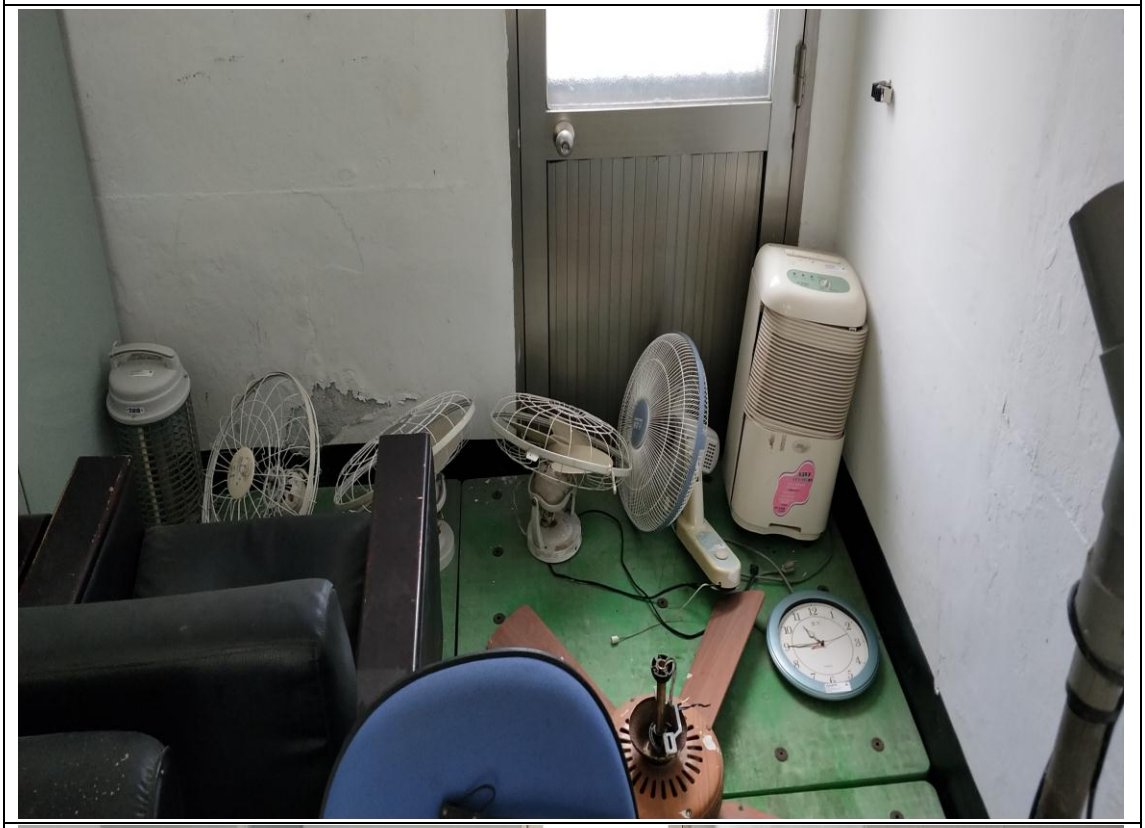海巡署東部分署108年第四次財物報廢照片